

~~170~~

9/5 (34)

Recorded on Columbia Record No.

APPLE

1st Saxophone Eb Alto

Moderate. Bright Tempo

10

HONEY

Arranged by
JOE BISHOP

[H] Solo Ad lib

[I] E^{\sharp}

$A^{\flat 9}$ $D^{\flat 7}$ $G^{\flat 9}$ C $Dm^{\flat 7}$ $G^{\flat 9}$ C

[J] $G^{\flat 9}$ $Dm^{\flat 7}$ $G^{\flat 9}$ C A^{\flat} $Dm^{\flat 7}$ $G^{\flat 9}$ trm

[K] Alto change To Alto Soli Unis.

[L] Tenor Solo

Play Tenor Play

[M]

1st Saxophone Eb Alto

170

2nd Eb Alto Sax.

Recorded on Columbia Record No. 3

APPLE

Moderate Bright Tempo

Soli Unis.

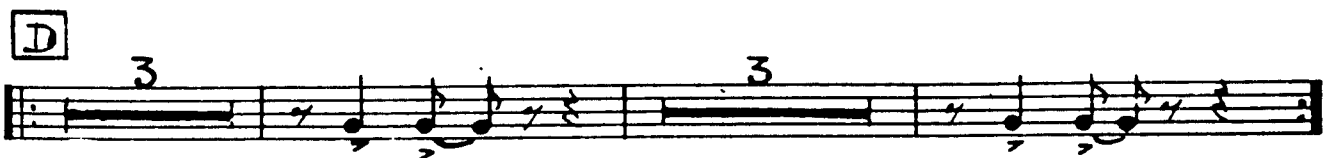

HONEY

Arranged by
JOE BISHOP

- Staff G:** Contains an eighth rest.
- Staff K:** Labeled "Soli Unis.", it contains a long melodic line with slurs and accents.
- Staff L:** Includes a second ending bracket and a quarter rest.
- Staff M:** Features a long melodic line with slurs and accents.

2nd Eb Alto Sax.

170

Recorded on Columbia Record No.

APPLE

1st Bb Tenor Sax.

Moderate Bright Tempo

A Soli Unis.

BING
TENOR
TAKE

B

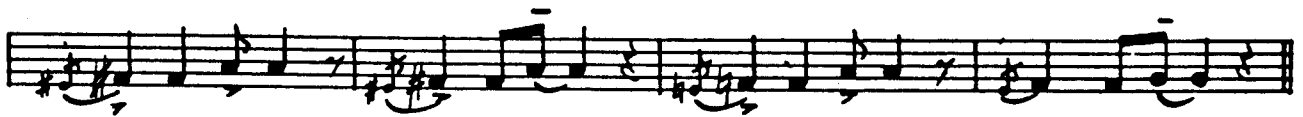

C

D

E

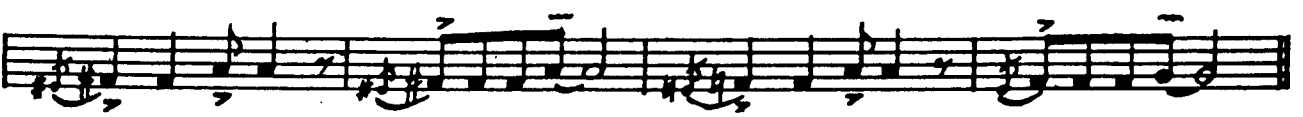

F

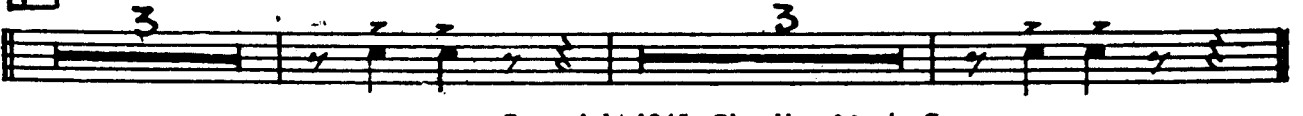

HONEY

Arranged by
JOE BISHOP

[G] Solo Ad lib

C Dm7 G9 C Dm7 G9 C

Dm7 G9 C C [H] C Dm7 G9

C Dm7 G9 C Dm7 G9 C C

[I] 8 [J] 1 2 3 4

1 2 3 4 5 6 7 8

[K] Solo unis

[L] Solo Solo

Solo Solo

[M] Solo unis

170

2nd Saxophone Bb Tenor

Moderate Bright Tempo

Soli Unis.

A

B

C

D

E

HONEY

Arranged by
JOE BISHOP

2nd Saxophone Bb Tenor

170

APPLE

Baritone Sax.

Moderate Bright Tempo

A *f* *Soli Unis.*

10

B/5(34)

APPLE

1st Trumpet in Bb

Moderate Bright Tempo

Soli A

f

3 [A] 8

[B] 8 [C] 8 Cup Mute

[D] Soli

[E]

[F] Soli

HONEY

Arranged by
JOE BISHOP

Q 8 OPEN H 1

I 8 J 1

Plunger 1

K

1.

2.

L

M

1st Trumpet in Bb

APPLE

2nd Trumpet in Bb

Moderate Bright Tempo

Soli *f*

3 **A** 8

B 8 **C** 8 *Cup Mute*

D *Soli*

E

F *Soli*

HONEY

Arranged by
JOE BISHOP

G 8 OPEN **H**

I 8 **J**

K

L 8

M

2nd Trumpet in Bb

Recorded on Columbia Record No. 36803 By **WOODY HERMAN**

APPLE HONEY

Arranged by
JOE BISHOP

3rd Trumpet in Bb

Moderate Bright Tempo

Recorded on Columbia Record No. 36803

By WOODY HERMAN

APPLE HONEY

Arranged by
JOE BISHOP

4th TRUMPE T

MOD. BRIGHT TEMPO

170

Recorded on Columbia Record No. 3

APPLE

1st Trombone

Moderate Bright Tempo

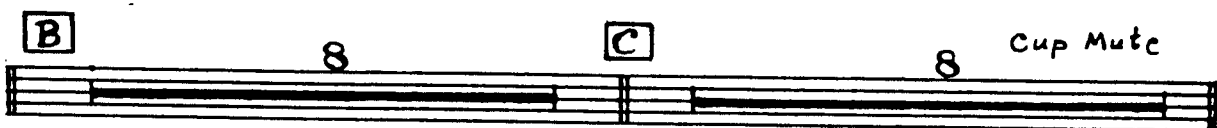
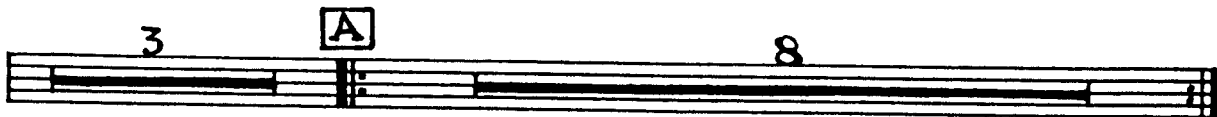

HONEY

Arranged by
JOE BISHOP

- Staff 4:** Features complex rhythmic patterns with plus signs (+) and circles (o) above the notes, indicating specific articulation or effects.
- Staff 7:** Starts with a boxed letter 'M' and continues with complex rhythmic patterns.
- Staff 8:** Concludes the piece with a final melodic phrase.

1st Trombone

170

APPLE

2nd Trombone

Moderate Bright Tempo

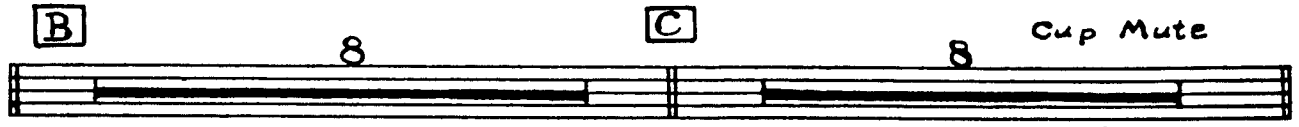
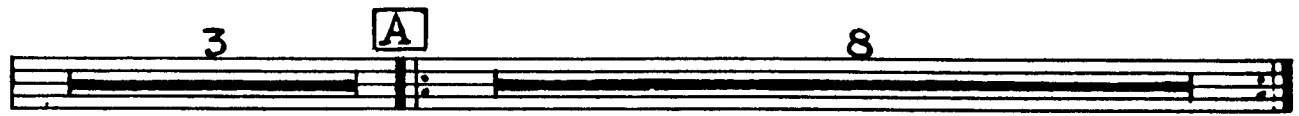

HONEY

Arranged by
JOE BISHOP

G 8 OPEN **H**

I 8 **J**

Plunger

K

L

M

2nd Trombone

200

Recorded on Columbia Record No. 36803

By WOODY HERMAN

APPLE HONEY

Arranged by
JOE BISHOP

3rd Trombone

Moderate Bright Tempo

Recorded on Columbia Record No. 36803

By WOODY HERMAN

APPLE HONEY

4th TROMBONE

Arranged by
JOE BISHOP

MOD. BRIGHT TEMPO

170

APPLE

Guitar

Moderate Bright Tempo

Bb A7 A7 Ab7 Ab7 G7 Gb7 F7

Bb ^{Soli} Gm7 Cm7 F9 Bb Gm7 Cm7 F9

A Bb Gm7 Dbdim. Cdim. Bb Gm7 Cm7 F7 F9

Bb Gm7 Dbm Cdim Bb F7 Bb

B D7 D7 G9 G9

C7 C7 F9 F9 F7

C Bb Gm7 Dbdim. Cdim. Bb Gm7 Cm7 F7 F9

Bb Gm7 Dbdim. Cdim. Bb F7 Bb

D Bb Bb Cm7 Bb Cm7 Bb

Bb Bb Cm7 Bb Cm7 Bb

E D7 D7 G9 G9

C9 C9 F9 F9 F7

HONEY

Arranged by
JOE BISHOP

F Bb Bb Cm7 Bb Cm7 Bb Bb Bb Cm7

Bb Cm7 Bb **G** Bb Cm7 F9 Bb Cm7 F9

Bb Cm7 F9 Bb **H** Bb Cm7 F9

Bb Cm7 F9 Bb Cm7 F9 Bb Bb

I G9 C7

F9 F7 **J** Bb Cm7 F9 Bb

Cm7 F9 Bb Cm7 F9 Bb Bb

K Bb 2 4 Bb

1. Bb 2. Bb

L D7 D7 G7 G7 G7 C7

F7 F7 F7 **M** Bb Bb

Bb Bb Bb

170

8/5 (34)

Recorded on Columbia Record No.

APPLE

Piano

Moderate Bright Tempo

Trpts.

f

Soli Rhythm ad lib.

B^b Gm.⁷ Cm.⁷ F9 B^b Gm.⁷ Cm.⁷ F9

A *Saxs.*

B

C

APPLE FRANKS

6803

By WOODY HERMAN

HONEY

Arranged by
JOE BISHOP

Piano 2

- 3 - APPLE HONEY

G Ten. solo (ad lib.)

H

I Clar. solo (ad lib.)

J Alto Sax. (ad lib.)

Piano 3

APPLE HONEY

K Ens.

1.

2.

L Tenor

M Ens.

APPLE

170

Bass

Moderate Bright Tempo

Soli

A No Soli

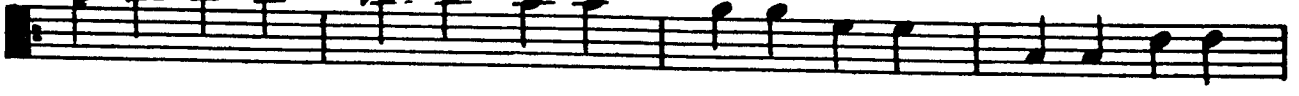

B

C

D

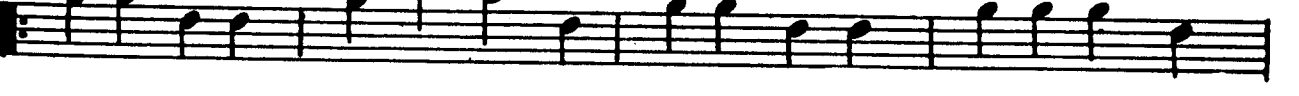

E

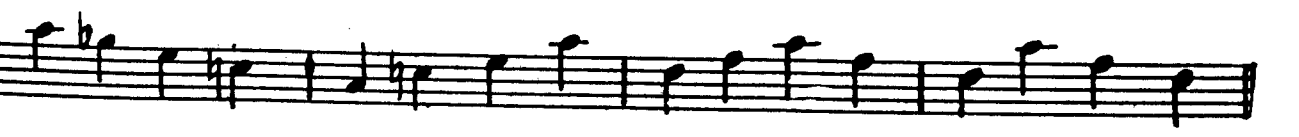
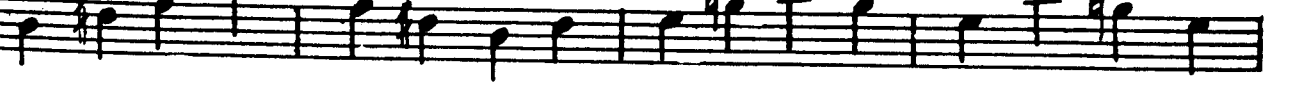

HONEY

Arranged by
JOE BISHOP

- E**: First measure, starting with a treble clef and a key signature of one flat.
- G**: Second measure, containing a whole rest.
- H**: Third measure, containing a whole rest.
- I**: Fourth measure, containing a whole rest.
- J**: Fifth measure, containing a whole rest.
- K**: Sixth measure, labeled "Ens." (Ensemble), containing a whole rest.
- L**: Seventh measure, containing a whole rest.
- M**: Eighth measure, containing a whole rest.
- 9**: Ninth measure, containing a whole rest.
- 10**: Tenth measure, containing a whole rest.
- 11**: Eleventh measure, containing a whole rest.
- 12**: Twelfth measure, containing a whole rest.
- 13**: Thirteenth measure, containing a whole rest.

APPLE

Drums

Moderate Bright Tempo

Handwritten: 170

Handwritten: 6/5 (34)

Soli

A Sax's

B

Cymb. Ring

Cymb. Ring

Rim

C

D Brass

T.T.

E Ens.

Rim

F Brass.

T.T.

HONEY

Arranged by
JOE BISHOP

G Tenor

H Rim.

I Clav

J Rim.

K Rim.

K Ens

L Tenor

M

Solo ad lib.

Drums

200

8/5 (34)

Recorded on Columbia Record No. 31

APPLE

CONDUCTOR

Moderate Bright Tempo

Rhythm

Brass

HONEY

Arranged by
JOE BISHOP

G Tenor (ad lib.) **H** Pizz.
I Clar. (ad lib.) **J** Pizz.
K Ens.
L Tenor Solo
M Sax's. Ens.